

Name of the Institution

VIJAYA EVENING COLLEGE

AFFILIATED TO BENGALURU CITY UNIVERSITY

R.V. Road, Basavanagudi, Bengaluru - 560 004

Phone: +91-9482301226, +080-26933226

E-Mail: vijayaeveningcollege@gmail.com

Website : <https://vijayaeveningcollege.in>

Name and address of the Trust/Society/Company and the Trustees

BHS HIGHER EDUCATION SOCIETY

No.35/1, 11th Main, 4th Block,

Jayanagar, Bengaluru,

Karnataka-560011

Tel/Fax : 080-26632871, Tel : 080-22447572

bhshes_mc@rediffmail.com / bhshesjnr@gmail.com

[Website : www.bhshes.org](http://www.bhshes.org)

**BHS HIGHER EDUCATION SOCIETY
OFFICE-BEARERS**

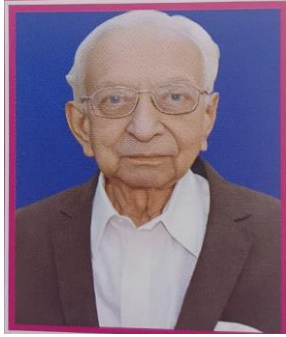

Shri G.V. Vishwanath
President

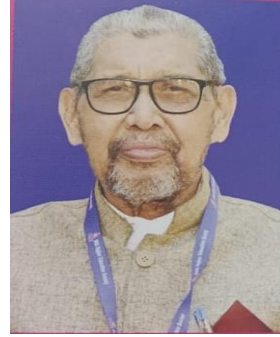

Shri N B Bhat
Vice-President

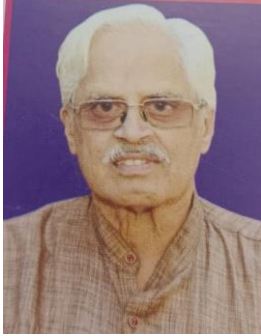

Dr. T A Balakrishna
Secretary

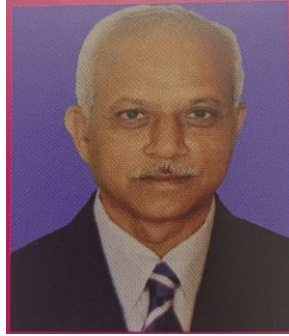

Dr. T V Raju
Treasurer

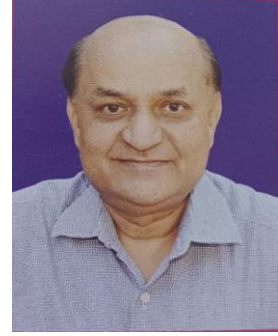

Shri T S Shridhar
Joint Secretary



Dr. A K Atre
Member

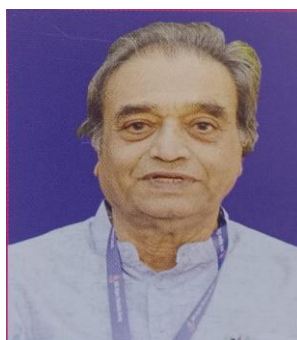

Dr. K S Sameera Simha
Member



Shri Pradeep Grama
Member

EX-OFFICIO MEMBERS

Shri. Sripathi Nakshatri

Dr. Subramanya Bhat M

Shri. M. Shivaprakash

Dr. S Harish

Dr. G C Harish

Shri. Haalesh T H

Shri. P C Nagaraj

Shri. A M Prakasha

Shri. M G Muralidhar

Smt. Preethi S Desai

Smt. Sowmya K

Shri. Madhu

Dr. Veerabhadraswamy

Smt. Jamuna Ramesh

Name and Address of the Vice Chancellor/Principal/Director



Dr. S. HARISH
Principal,

VIJAYA EVENING COLLEGE,
AFFILIATED TO BENGALURU CITY UNIVERSITY
R.V. Road, Basavanagudi, Bengaluru - 560 004
Mob : 9448463466

Name of the affiliating University:



Central College Campus, Dr. Ambedkar Veedhi, Bengaluru - 560001, Karnataka,
India

Email: registrar@bcu.ac.in
Ph: 080-22131385

Governance

- Organizational chart

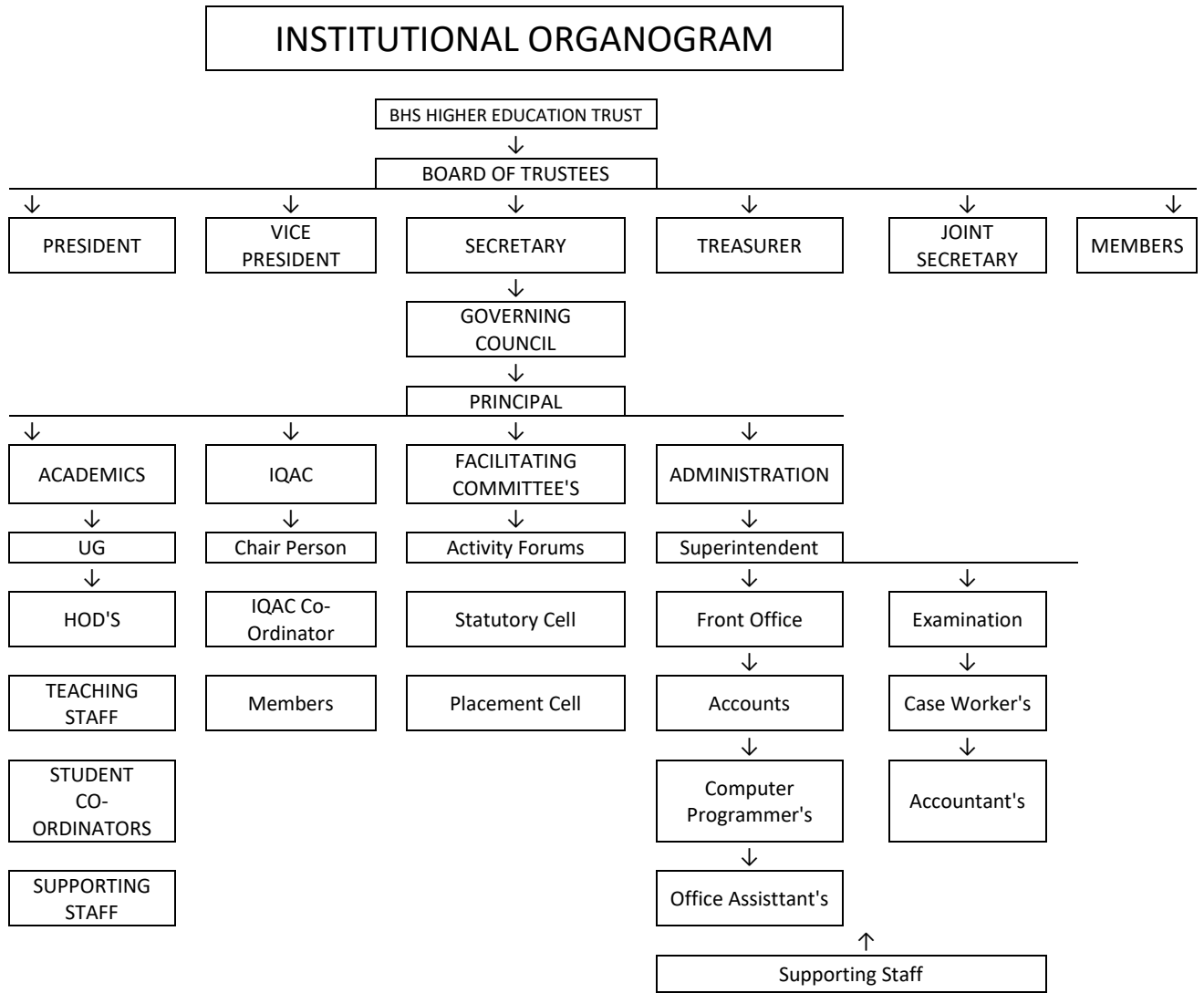

- **Grievance Redressal mechanism for Faculty, staff and students**

Grievance redressal Mechanism

Following procedure should be followed for expressing and seeking redressal for a grievance. Employee may communicate their grievance in writing to the “Principal Vijaya Evening College”. The principal acknowledges the receipt of the grievance in writing to the employee/Student and moving the employee/Student for a formal meeting and action is initiated for the solution within 15 working days from the date of receipt of grievance. In case if faculty/Student is not satisfied with the decision of Grievance Committee, then they may appeal to the concerned Affiliating University.

Grievance Redressal committee consists of five members and will provide an opportunity to the aggrieved employee to present their concern.

• **Establishment of Anti Ragging Committee**

COMPOSITION OF THE ANTI RAGGING COMMITTEE

Members for the Academic year 2025-26

Chairperson	Dr. S. Harish	Principal
Convenor	Dr. Shantharaju	Vice Principal, Department of Kannada
Members:	Prof. N.G. Narasimhan	Associate Professor, Department of English
	Sri. Kumar	Parent
	Bharath D.J	Student Representative

CONTACT DETAILS:

NAME OF THE CONVENOR/s: Dr. Shantharaju

DESIGNATION: Convenor, Anti Ragging Committee

PHONE NUMBER: 080-26933226 /9980481484

EMAIL: vijsavaeveningcollege@gmail.com

COMPOSITION OF THE ANTI RAGGING SQUAD

Members for the Academic year 2025-26

Chairperson	Dr. S. Harish	Principal
Members:	Smt. R. Hemalatha	Assistant Professor, Department of Commerce
	Smt. A.S. Poornima	Assistant Professor, Department of Commerce
	Sri. Kiran	Student Representative (Male)
	Ms. Aishwarya Bijjaragi	Student Representative (Female)

• **Establishment of Online Grievance Redressal Mechanism**

GRIEVANCE REDRESSAL CELL – vecstudentgrievancecell.

The Student Grievance Redressal Cell- aims to look into the complaints lodged by any student and redress it for creating an inclusive and healthy learning environment in the institution. The students can state their grievance regarding any academic and non-academic matter within the campus through online and offline mode.

OBJECTIVES

- To promote cordial atmosphere among students in the college premises.
- To provide timely, responsive and accountable settlement of grievance in order to maintain a harmonious atmosphere in the college premises.
- To encourage the students to express their grievance without any fear of being victimised.
- To promote to respect the right and dignity of one another.
- To ensure effective solution to the students' grievances with an impartial and fair approach.

ONLINE:

Staff and students may express their concerns through the online mode by filling the form available in the college website. Grievances can also be registered by writing an email to vecstudent@gmail.com

The cell convener and members shall listen to the complainant and any other parties involved in the case in order to comprehend their points of view and resolve the matter impartially.

The institution aims at solving the grievances of the students within 7 working days.

• **Establishment of Grievance Redressal Committee in the Institution and Appointment of OMBUDSMAN by the University**

NAME	
Chairperson	Dr. S. Harish, Principal, Vijaya Evening College
Convenor	Dr. Shantharaju, Vice Principal Coordinator, Department of Kannada
Members	Prof. N.G. Narasimhan, Head, Department of English
	Prof. S. S. Srikanth Head, Department of Computer Science
	Prof. A.S. Poornima Department of Commerce

• **Establishment of Internal Committee (IC)**

COMPOSITION OF THE INTERNAL COMMITTEE (IC)

Members for the Academic year 2025-26

Chairman	Dr. S. Harish	Principal
Members:	Dr. Shantharaju	Convenor, Vice Principal, Department of Kannada
	Prof. N.G. Narasimhan	Associate Professor, Dept. of English
	Prof. R. Hemalatha	Assistant Professor, Dept. of Commerce
	Smt. Ramamani D N	Office Superintendent
	Sri. N. Rajkumar	Office Assistant
	Moin Khan	Student
	Varsha	Student
	Vishwanath	Student

CONTACT DETAILS:

NAME OF THE CONVENOR/s Dr. Shantharaju

DESIGNATION: Convenor, Vice Principal, IC Cell

PHONE NUMBER: 9980481484

EMAIL: vijayaeveningcollege@gmail.com

• **Establishment of Committee for SC/ST**

COMPOSITION OF THE SC/ST COMMITTEE

Members for the Academic year 2025-26

	NAME
CHAIR PERSON	Dr. S. Harish, Principal, Vijaya Evening College
CONVENOR	Dr. Shantharaju Head, Department of Kannada
MEMBERS	Prof. S. G. Mahesh Assistant Professor, Department of Computer Science Sri. N. Rajkumar Administrative Office

CONTACT DETAILS:

NAME OF THE CONVENOR: Dr. Shantharaju

DESIGNATION: Convenor, SC/ST Cell

PHONE NUMBER: 080-26933226

EMAIL : vijayaeveningcollege@gmail.com

• **Internal Quality Assurance Cell**



BHS Higher Education Society
VIJAYA EVENING COLLEGE
(Affiliated to Bengaluru City University)

R.V. Road, Basavanagudi, Bengaluru - 560 004.

Website : www.vijayaeveningcollege.org | Email : vijayaeveningcollege@gmail.com
Ph. : 080 - 26933226, Cell : 94823 01226

Dr. S HARISH, Ph.D
Principal

No.VEC/2026/Comm/

15th September 2025

NOTIFICATION

Constitution of INTERNAL QUALITY ASSURANCE CELL (IQAC)

The College constitutes INTERNAL QUALITY ASSURANCE CELL consisting of the following members:

Sl.No.	NAME OF THE PERSON	DEPARTMENT	Designation in Committee
1	Dr. S. Harish	Principal	Chairperson
2	Prof. N.G. Narasimhan	Associate Professor	Convenor
3	Sri Winay N	Industry Expert	Member
4	CS Nagaraj Shetty	Alumni Student	Member
5	Sureka Patil	BCA Student	Member

This committee is constituted to ensure continuous quality improvement in academic and administrative processes, fostering a quality culture and enhancing overall institutional performance. It acts as a facilitative unit, developing systems for performance evaluation, planning and monitoring to align with national standards set by bodies like NAAC.

Principal
Dr. S. HARISH
Principal

Programmes

- Name of Programmes approved by AICTE: **BCA**
- Name of Programmes Accredited by NBA: **NIL**
- Status of Accreditation of the Courses: **NIL**
- Total number of Courses: **01**
- No. of Courses for which applied for Accreditation: **01**
- For each Programme the following details are to be given (Preferably in

Tabular form):

a. Name of the Course:	BCA (Bachelor of Computer Applications)
b. Number of Seats:	60
c. Duration of the Course:	03 years
d. Cut off marks/rank of admitting during the last years	NA

Fee (as approved by the state government)

	BCA (Bachelor of Computer Application)
Karnataka – KMAT	Rs. 42,000/-
Non-Karnataka – KMAT	Rs. 47,200/-
Foreign Students - KMAT	Rs. 57,600/-

Campus placement in last year with minimum salary, maximum salary and average salary:
NA

Name and duration of Programme(s) having Twinning and Collaboration with Foreign University(s) and being run in the same Campus along with status of their AICTE approval. If there is Foreign Collaboration, give the following details, if any: **NA**

Faculty

- **Courses/Branch wise list of Faculty**

Branch Name: BCA		
Sl. No.	Faculty Name	Branch
1	Prof. Ramprasad .S	BCA
2	Prof. Anil Pawar	BCA
3	Smt. B.S. Girija	BCA
4	Prof. N.V. Praveen	BCA
5	Prof. T. Praveen	BCA

- **Permanent Faculty**

Branch Name: BCA		
Sl. No.	Faculty Name	Branch
1	Dr. Shantharaju	BCA
2	Prof. N G Narasimhan	BCA
3	Prof. S G Mahesh	BCA
4	Prof. T G Subhashini	BCA

- **Permanent Faculty: Student Ratio**

No. of Permanent Faculty	No. of Students	Ratio
2	60	1:30

Fee

- **No. of Fee waivers granted with amount and name of students : NA**
- **Number of scholarship offered by the Institution, duration and amount :**
 - ❖ Merit-based scholarships are offered by the institution to encourage academic excellence.
 - ❖ UG Students: Candidates who have secured 90% and above in 2nd PUC are eligible for a 30% fees reduce in the first-year fees.
 - ❖ UG Students: Candidates who have secured 80% and above in 2nd PUC are eligible for a 20% fees reduce in the first-year fees.

Admission

- **Number of seats sanctioned with the year of approval**

Sl. No.	Year	Programme	No. of Sanctioned Seats
1	2025-26	BCA	60

- Number of Students admitted under various categories each year in the last three years: NA
- Number of applications received during last year for admission under Management Quota and number admitted: NA
-
- **Mention the minimum Level of acceptance, if any**

Students should have passed the qualifying PU Examination with a minimum of 35% marks (45% for reserved category),
- **Mention the cut-off Levels of percentage and percentile score of the candidates in the admission test for the last three years : NA**

• **Hostel Facilities for Girls - YES**

• **Library - YES**

• **Number of Library books/Titles/Journals available (Programme-wise)**

The library has a total collection of **24,735** books.

• **E-Library facilities**

E-resources :

- National Digital Library of India

• National Digital Library (NDL) subscription details:

Registration Number: INKANC3NAKMDWMK

Institute's Unique Passkey: 497cef85-ba4d-410b-990c-5cf031112479b

• Laboratory and Workshop: YES

• List of Major Equipment/Facilities in each Laboratory/Workshop

No of Computers	45
Configuration	1. Lenovo Desktop M90T Intel core i3-12th Gen/Q series chipset/ 4 DIM slots on board/8GB DDR 4 Ram/512 SSD/DOS/Integrated
	Graphics/Integrated Giga Ethernet/Keyboard /Mouse/15.6" inch monitor/ 3Years Premier warranty Support

• List of Experimental Setup in each Laboratory/Workshop: NA

• Computing Facilities: Yes

• Internet Band width- 400mbps – Supporting Doc PDF Attached

• Social Media Cell - The College has various list of facilities available

a. College Website - <https://vijayaeveningcollege.in/>

b. Facebook – vijayaeveningcollege

c. Instagram – vijayaeveningcollege_1966

• **Compliance of the National Academic Depository (NAD), applicable to PGCM/ PGDM Institutions and University Departments - NA**

• **List of facilities available**

Academic Facilities	Infrastructure Facilities	Support Facilities
<input type="checkbox"/> Laboratories <input type="checkbox"/> Library <input type="checkbox"/> ICT Learning	<input type="checkbox"/> Halls of Utility <input type="checkbox"/> Sports Facilities <input type="checkbox"/> Administrative Office <input type="checkbox"/> Staff Room	<input type="checkbox"/> Canteen <input type="checkbox"/> Lift & Security <input type="checkbox"/> Internet & Wifi <input type="checkbox"/> Other Facilities

• **To upload the respective short video (1 - 2 min) of Infrastructure and facilities available w.r.t the courses in the website**

- **Games and Sports Facilities** - Supporting Doc PDF Attached
- **Teaching Learning Process** - Supporting Doc PDF Attached

<https://vijayaeveningcollege.in/video>

Enrolment and placement details of students in the last 3years - NA

List of Research Projects/Consultancy Works - NA